

patterns

april 2017

From the Stage at Krannert Center: Poetry and Song



with Nathan &
Julie Gunn and
the Jupiter Quartet
**7 pm Sunday,
April 2**





Illinois Public Media™

WILL radio.tv.online

Membership Hotline: 800-898-1065

WILL AM-FM-TV: 217-333-7300

Campbell Hall for Public Telecommunication
300 N. Goodwin Ave., Urbana, IL 61801-2316

Mailing List Exchange

Donor records are proprietary and confidential.
WILL does not sell, rent or trade its donor lists.

Patterns

Friends of WILL Membership Magazine

Editor: Sarah Whittington

Art Director: Michael Thomas

Designer: Laura Adams-Wiggs

Printed by Premier Print Group.



Printed with SOY INK
on RECYCLED,
RECYCLABLE paper.

Radio

90.9 FM: A mix of classical music and NPR information programs, including local news. (Also heard at 106.5 in Danville and with live streaming on will.illinois.edu.) See pages 4-5.

101.1 FM and 90.9 FM HD2: Locally produced music programs and classical music from C24. (101.1 is available in the Champaign-Urbana area.) See page 6.

580 AM: News and information, NPR, BBC, news, agriculture, talk shows. (Also heard on 90.9 FM HD3 with live streaming on will.illinois.edu.) See page 7.

Television

WILL Create

Cooking, travel, gardening and home improvement, arts and crafts. 12.3; also available on Comcast and Mediacom. See page 8.

WILL World

PBS documentaries, news and public affairs. 12.3; also available on Comcast and Mediacom. See page 8.

WILL Kids 24/7

Around the clock, award-winning children's programming. 12.2; also available on Comcast and Mediacom.

WILL-HD

All your favorite PBS and local programming, in high definition when available. 12.1; Contact your cable or satellite provider for channel information. See pages 9-16.

Online

will.illinois.edu

Cover illustration by Michael Thomas



facebook.com/WILLradiotvonline



@willpublicmedia



@willpublicmedia

Get WILL eNews

Video previews, behind-the-scenes information, program schedule updates and more, delivered every Wednesday to your email inbox.

go.illinois.edu/WILLsubscribe

patterns

april 2017 Volume XLIV, Number 10



This month's issue of *Patterns* contains our annual report. 2016 already seems like so long ago, and in preparing this, I'm blown away by what we accomplished. In the everyday grind of work, the achievements can often be overlooked. That's why I'm glad that every year, we sit down and give everything and everyone due credit. As always, there is plenty to commend.

One of our biggest events in 2016 was the launch of our hour-long, daily talk show **The 21st**, featured on page 4 of the annual report. With Niala Boodhoo at the helm, the show has taken the state by storm, airing on three other public media stations and organizing outreach in the community.

Last year was also a great exploration of the many unique features of our local area. Several productions showcased our best and brightest, including **Ebertfest**, **Barns**, **ART/BTS**, **Prairie Performances**, and **#BlackScienceMatters**. Read more about them on pages 5-7.

I'm extremely proud of the many opportunities we provided for our local population. Our Book Mentor Project, Illinois Radio Reader, internship programs, and travel opportunities let us engage with our community on a more intimate level. You can find more details on pages 8-11.

As always, this annual report would be nothing without the involvement of our Friends. Through all of your support, we make incredible things happen. I hope you share our pride.

Moss Bresnahan, President and CEO
Twitter: @MossILMedia

Illinois Public Media and Krannert Center for the Performing Arts present a joint radio production

At 7 pm Sunday, April 2, Jason Croft of IPM and Bridget Lee-Calfas of Krannert Center will present **From the Stage at Krannert Center: Poetry and Song with Nathan and Julie Gunn and the Jupiter String Quartet.** This joint production, recorded last October in Foellinger Great Hall at Krannert Center, features works from several 20th-century composers. The pieces performed were based on works of poetry, including George Butterworth's "Six Songs from *A Shropshire Lad*," from the writings of A.E. Houseman; and modern-day composer Jennifer Higdon's "Dooryard Bloom," from Walt Whitman's *When Lilacs Last in the Dooryard Bloom'd*.

This unique broadcast will also include interviews with performers Nathan and Julie Gunn and the Jupiter String Quartet. Following the hour-long show, Vincent Trauth will host a complementary hour of programming using recordings from Nathan Gunn's lengthy discography.

Moss Bresnahan, president and CEO of Illinois Public Media, said he was excited for the potential of this performance. "Mike Ross (director, Krannert Center for the Performing Arts) does an amazing job of bringing great talent to perform at KCPA. To showcase the Gunns and Jupiter String Quartet on our airwaves is a great honor, and will hopefully lead to further collaboration with the Center."



Jupiter String Quartet

The Jupiter String Quartet consists of violinists Nelson Lee and Meg Freivogel, cellist Daniel McDonough, and violist Liz Freivogel. Founded in 2004, they are the String Quartet-in-Residence at the University of Illinois at Urbana-Champaign.

Nathan Gunn, baritone

Nathan Gunn is an alumnus of the University of Illinois at Urbana-Champaign and now acts as both professor of voice for the School of Music and the general director of Lyric Theatre @ Illinois.

Julie Gunn, piano

The director of Lyric Theatre Studies at the University of Illinois at Urbana-Champaign's School of Music, Julie Gunn is also the founder of the Illinois School of Music Academy.

We know you love WILL, and now we want to hear why! Write your favorite thing about Illinois Public Media on the line on page 3 and snap a selfie to share with us. Let's fill social media with all the amazing things that make us #TeamWILL.

Tell us why you are #TeamWILL



"I have to say, this is like picking a favorite child! But the truth is that we couldn't be #TeamWILL without our community. We have a long-standing symbiotic relationship of supporting each other to make great things happen, and that's why we are #TeamWILL. We're better together!"

Moss Bresnahan, CEO
Illinois Public Media

On April 12, Illinois Public Media will host the WILL Marathon, where we race to fit a whole week's worth of fundraising in just 26.2 hours! It's a team effort, so we need you in tip-top shape to help us cross the Friends Finish Line! See pages 17-19 for all the details, including our official couch-to-couch marathon training guide.



WILL MARATHON
APRIL 12
see pp. 17-19

I'm #TeamWILL because...

WILL  MARATHON



will.illinois.edu/team

weekdays

6 am

NPR Morning Edition

with Steve Inskip, Rachel Martin, and David Greene

9 am

Classic Mornings with Vic Di Geronimo

Join Vic for music and companionship and make each morning a classic morning!

Noon

Afternoon Classics

Garrison Keillor's **The Writer's Almanac** is at 1:01. **NPR News Headlines** at 3:01.

5 pm

NPR All Things Considered

with Robert Siegel, Audie Cornish, Kelly McEvers, and Ari Shapiro

7 pm

The Evening Concert

Great performances from the great concert venues. Also on Sundays from 7-9 pm. *Listings are subject to change.*

Monday:

Carnegie Hall Live

(new season)

- 4/3 **Simón Bolívar Symphony Orchestra of Venezuela**
Ravel: La Valse
Stravinsky: La sacre du printemps
Brahms: Hungarian Dance No. 5 in G Minor
Copland: "Hoe-Down" from Rodeo
J. Strauss Jr.: Tritsch-Tratsch Polka, Op. 214
Ginastera: "Malambo" from Estancia
Bernstein: "Mambo" from *West Side Story*
- 4/10 **Ian Bostridge, Tenor & Thomas Adès, Piano**
Schubert: Winterreise
- 4/17 **Berliner Philharmoniker**
Conductor: Sir Simon Rattle
Brahms: Symphony No. 2
- 4/24 **Accademia Bizantina**
Ottavio Dantone, conductor and harpsichord
Soloist: Viktoria Mullova, violin
ALL-BACH PROGRAM
Violin Concerto in A Minor, BWV 1041
Concerto for Violin and Orchestra in E Major

Tuesday:

Chicago Symphony Orchestra

- 4/4 **Slatkin and Gershwin: An American in Paris**
Barber: Overture to The School for Scandal
Schuman: Symphony No. 6
Gershwin: An American in Paris
- 4/11 **Yuri Temirkanov conducts Brahms 2**
Rachmaninov: Piano Concerto No. 3 in D Minor, Op. 30
Denis Matsuev, piano
Brahms: Symphony No. 2 in D Major, Op. 73
- 4/18 **Nicholas McGegan conducts 18th-C. Works**
Handel: Concerto grosso, Op. 6, No. 1
Bach: Sinfonia in G Minor, Op. 6, No. 6
Haydn: Symphony No. 100 in G Major (Military)
- 4/25 **Riccardo Muti conducts "Pictures from an Exhibition"**
Dvorak: Husitská Overture, Op. 67
Mussorgsky, orch.
Ravel: Pictures from an Exhibition

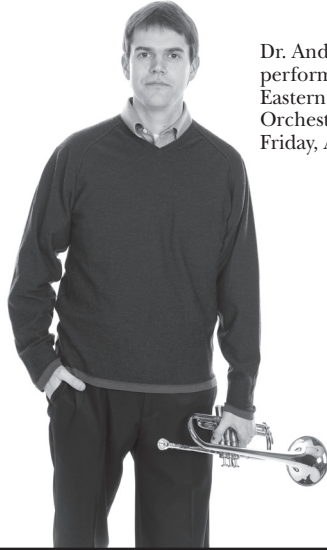

Dr. Andy Cheetham performs with the Eastern Symphony Orchestra at 7 pm Friday, April 14.

Wednesday:

San Francisco Symphony

(new season)

- 4/5 Conductor: Michael Tilson Thomas
Daniil Trifonov, piano
Chopin: Piano Concerto No. 2 in F Minor
Respighi: Feste romane [Roman Festivals]
Strauss: Also sprach Zarathustra
- 4/12 Conductor: Michael Tilson Thomas
Ted Hearne: Dispatches (SFS/NWS commission)
Tchaikovsky: Symphony No. 6 in B Minor, Opus 74, "Pathétique"
Sibelius: Symphony No. 7
- 4/19 Conductor: András Schiff
András Schiff, piano
Mozart: Piano Concerto No. 27, K.595
- 4/26 Conductor: Michael Tilson Thomas
Leonidas Kavakos, violin
Sibelius: The Swan of Tuonela, Opus 22
Sibelius: Violin Concerto in D Minor, Opus 47
Schumann: Symphony No. 3 in E-flat Major, Opus 97, "Rhenish"
Debussy: Nocturnes

Thursday:

The New York Philharmonic This Week

- 4/6 Conductor: Alan Gilbert
Frank Huang, violin
Salonen: L.A. Variations
Strauss: Ein Heldenleben
- 4/13 Conductor: Christoph von Dohnányi
Paul Lewis, piano
Brahms: Piano Concerto No. 1
Schumann: Symphony No. 2
- 4/20 Conductor: Alan Gilbert
R. Strauss: Don Juan, Op. 20
R. Strauss: Till Eulenspiegel's Merry Pranks
Tchaikovsky: Romeo and Juliet, Overture-Fantasy
- 4/27 Conductor: Alan Gilbert, conductor
Emanuel Ax, piano
Brahms: Piano Concerto No. 2
Beethoven: Symphony No. 7

Friday:

Prairie Performances

Concerts are subject to availability.

- 4/7 Sinfonia da Camera
"Sounds of Youth" (10/21/16)
Ian Hobson, music director and conductor
James Vaughan, trumpet
Han Cheol Kang, piano
Bohme: Trumpet Concerto in F Major
Rachmaninoff: Piano Concerto No. 1 (mvt. 1)
Mendelssohn: Symphony No. 4 in A Major, Op. 90, "Italian"
- 4/14 The Eastern Symphony Orchestra
"Ovations" (2/26/17)
Richard Robert Rossi, conductor
Tchaikovsky: Romeo and Juliet, Overture
Mozart: Clarinet Concerto in A Major, KV 622
Bononcini: Sinfonia for Two Trumpets
Dr. Magie Smith, clarinet
Dr. Andy Cheetham, trumpet
- 4/21 Sinfonia da Camera
"Windless Winter" (12/1/16)
Ian Hobson, music director and conductor
William Moersch, timpani
Ricardo Flores, percussion
Warlock: Capriol Suite
Corelli: Concerto grosso, Op. 6, No. 8, "Christmas"
Panufnik: Concertino for Timpani, Percussion and Strings
Tchaikovsky: Serenade for Strings
- 4/28 Millikin-Decatur Symphony Orchestra
"Masterworks III" (2/4/17)
Sergey Bogza, conductor
Adams: Short Ride in a Fast Machine
Milhaud: Concerto for Percussion and Small Orchestra
Jeremy Brunk, percussion
Hovhanness: Meditations on Orpheus
Holst: The Planets

9 pm

Night Music

Gillian Martin, Bob Christiansen, Ward Jacobson, Scott Blankenship or John Zech keep you company through the night and into the morning. **NPR News Headlines** at 9:01.

saturdays

7 am

NPR Weekend Edition

with Scott Simon

9 am

Classics By Request

Submit requests to Vincent Trauth at classreq@illinois.edu or 217-265-5064.
Garrison Keillor's **The Writer's Almanac** at 9:01.

11 am

Classics of the Phonograph

John Frayne's weekly exploration of memorable recordings from the 20th century.

- 4/1 Arthur Fiedler, King of the 78rpm Single
- 4/8 Pianist William Kapell, Recorded Live in Australia
- 4/15 The Golden Age of Salon Music
- 4/22 The Outer Reach of Toscanini's Recorded Repertory
- 4/29 Ballet Scores Arranged for Concert Audiences

Noon

Afternoon at the Opera

The Live from the Met series

- 4/1 Fidelio (Beethoven). Sebastian Weigle, cond.,

- with Adrienne Pieczonka (Leonore), Klaus Florian Vogt (Florestan), Falk Struckmann (Rocco), and the Met Ensemble.
- 4/8 Tristan und Isolde (Wagner). Simon Rattle, cond., with Nina Stemme (Isolde), Stuart Skelton (Tristan), Ekaterina Gubanova (Brangäne), and the Met Ensemble.
- 4/15 Aida (Verdi). Daniele Rustioni cond., with Krassimira Stoyanova (Aida), Violeta Urmana (Amneris), Riccardo Massi (Radams), George Gagnidze, and the Met Ensemble.
- 4/22 Eugene Onegin (Tchaikovsky). Robin Ticciati, cond., with Anna Netrebko (Tatiana), Dmitri Hvorostovsk (Onegin), Alexey Dolgov(Lenski), and the Met Ensemble.
- 4/29 Der Fliegende Holländer (The Flying Dutchman) (Wagner). Yannick Nézet-Séguin, with Michael Volle (Dutchman), Amber Wagner (Senta), Jay Hunter Morris (Erik), and the Met Ensemble.

4 pm

NPR All Things Considered

5 pm

Performance Today Weekend

Host Fred Child presents a two hour weekly program that features classical music in concert from American Public Media studios and sites across the nation and around the world, as well as classical music news, interviews and features. **[Also Sundays at 2 pm]**

7 pm

The Midnight Special

Rich Warren presents folk music and farce, show tunes and satire, traditional and contemporary with gentle irreverence and candid observation.

9 pm

American Parlor Songbook

JP Houston and Julie Van Dusen feature clever songs, charming stories, and hilarious sketches every week.

10 pm

Classics All Night

NPR News Headlines at 10:01

sundays

7 am

NPR Weekend Edition

with Lulu Garcia-Navarro

9 am

Sunday Baroque

Garrison Keillor's **The Writer's Almanac** at 9:01.

1 pm

The Record Shelf

2 pm

Performance Today Weekend

4 pm

NPR All Things Considered

5 pm

Classical Music

willfm

101.1 and 90.9 HD2

weekdays

6-9 am

Classical Music

9 am-noon

**Classic Mornings
with Vic Di Geronimo**

Join Vic for music and companionship and make each morning a classic morning!

Noon-overnight

**Classical Music;
Monday-Thursday 7-9 pm
The Evening Concert**

Friday 7-9 pm

Prairie Performances

(see listings page 4)

Saturdays

7-9 am

Classical Music

9-11 am

Classics by Request

Vincent Trauth plays requests at this time each Saturday. Submit requests at clasreq@illinois.edu or 217-265-5064.

11 am-Noon

**Classics of the
Phonograph**

John Frayne's weekly exploration of memorable recordings from the 20th century. See page 5 for listings.

Noon-overnight

Classical Music

Sundays

all day

Classical Music

7-9 pm

The Evening Concert



Programs on WILL Radio are partially sponsored by a grant from the Illinois Arts Council, a state agency.

7-8 pm

The Evening Concert

Chamber Music Society of Lincoln Center

4/2 **From the Stage at Krannert Center: *Song and Poetry with Nathan and Julie Gunn and the Jupiter String Quartet***
See article on page 1.

4/9 **Schubert and Brahms**

Schubert: Rondo in A Major for Piano, Four Hands, D. 951

Yoko Nozaki, Emanuel Ax, piano

Brahms: Trio No. 2 in C Major for Piano, Violin and Cello, Op. 87

Anne-Marie McDermott, piano

Ani Kavafian, violin

Carter Brey, cello

4/16 **Dvorak and Chausson**

Chausson Concerto in D Major for Violin, Piano, and String Quartet, Op. 21

Elmar Oliveira, Jessican Lee, Kristin Lee, violin

Inon Barnatan, piano

Beth Guterman, viola

Andreas Brantelid, cello

4/23 **Child Prodigy**

Mozart Trio in E Major for Piano, Violin, and Cello, K. 542

Gloria Chien, piano

Sean Lee, violin

Mihai Marica, cello

4/30 **Americana**

Barber Souvenirs for Piano, Four Hands, Op. 28

Gilles Vonsattel, Wu Han, piano

Copland Appalachian Spring Suite for Ensemble

Kristin Lee, violin

Ensemble of CMS artists

8-9 pm

The Evening Concert

Santa Fe Chamber Music Festival

(new season)

4/2 **Nathan Gunn: After Hours**

See article on page 1.

4/9 **Wolfgang Amadeus Mozart (1756–1791)**

Piano Concerto No. 14 in E-flat Major, K. 449

Alessio Bax, piano

Jennifer Gilbert, Harvey de Souza, violin

Kimberly Fredenburgh, viola

Joseph Johnson, cello

Leigh Mesh, bass

4/16 **Franz Joseph Haydn (1732–1809)**

String Quartet No. 59 in G Minor, Op. 74, No. 3, "Rider" (1793)

Orion String Quartet

4/23 **John Dowland (1563–1626)**

Pavana lachrymae (ca. 1612) (arr. William Byrd)

Peter Serkin, piano

Béla Bartók (1881–1945) Sonata No. 2 in C Major for Violin &

Piano, Sz. 76 (1922)

Jennifer Frautschi, violin

Alessio Bax, piano

4/30 **Marc Neikrug (b. 1946)**

Flash (2015)

Jennifer Koh, violin

Franz Schubert (1797–1828)

String Quintet in C Major, D. 956 (1828)

Dover Quartet with Eric Kim, cello

9 pm

Classical Music

10 pm

Harmonia

Angela Mariani presents Baroque and early music.

NPR News Headlines at 10:01.

11 pm

The Romantic Hours

Music, poetry and romance with Mona Golabek.

midnight

Classical Music

Monday - Friday		Saturday	Sunday
NPR Morning Edition with Brian Moline	5:00	BBC Overnight Continued	BBC World Service
	6:00	Commodity Week	Inside Europe
	6:30	State Week in Review	
	7:00	NPR Weekend Edition	NPR Weekend Edition
On Point hosted by Tom Ashbrook	9:00	Car Talk	Says You
	10:00	Wait Wait ... Don't Tell Me	
The 21st with Niala Boodhoo	11:00	Ask Me Another	Car Talk
Illinois Edition with Sean Crawford	Noon	This American Life	Wait, Wait... Don't Tell Me
Here & Now	1:00	The Moth Radio Hour	The Treatment
	1:30		State Week in Review
The Closing Market Report	2:00	Radiolab	Reveal
BBC Business Daily/ Commodity Week (F)	2:30		
Fresh Air	3:00	TED Radio Hour	On the Media
All Things Considered with Jeff Bossert	4:00	All Things Considered	All Things Considered
	5:00	Science Friday	The People's Pharmacy
	6:00	Big Picture Science	Travel with Rick Steves
The 21st (repeat)	7:00	Living on Earth	To the Best of Our Knowledge
Fresh Air (repeat)	8:00	Latino USA	
Indivisible/ Science Friday (F)	9:00	Alternative Radio	New Dimensions
BBC World Service/ Science Friday (F)	10:00	Commonwealth Club	Le Show
	11:00	Left, Right, and Center	BBC World Service
	11:30	Bookworm	
	12:00- 6 am	BBC World Service	

Bold Listing = National/International News

Agriculture

Todd Gleason, host, Closing Market Report & Commodity Week

Opening Market Report: 8:55 am; Market Update: 10:58; Midday Market Report: 12:58 pm; Closing Market Report: 2:06 pm. Fridays: Commodity Week: 2:36 pm; Grain Market Summary: 4:32 pm. To listen to archived ag reports, sign up for the Illinois Public Media Ag E-newsletter, or download our agricultural podcasts, visit www.willag.org

Illinois Public Media News

Scott Cameron, executive editor, Illinois Newsroom Brian Moline, managing editor, Illinois Public Media

The news from Illinois Public Media's award-winning staff of reporters, hosts, and producers—Niala Boodhoo, Jeff Bossert, Christine Herman, Jim Meadows, and Brian Moline—can be heard during **Morning Edition**, **The 21st**, **Illinois Edition**, **Here & Now** and **All Things Considered**.

Weather

Monday-Friday

AM: 6:09, 6:20, 6:35, 6:50, 7:09, 7:20, 7:35, 7:50, 8:09, 8:20, 8:35, 8:50 PM: 12:37, 4:06, 4:35, 5:06, 5:35

Arts and Crafts—5-6 am; 11 am-noon

Sun and Wed: Knit and Crochet Now!; Frank Clarke Simply Painting Around the World: China

Mon and Fri: Quilting Arts; Paint This with Jerry Yarnell

Tue and Thu: Sewing with Nancy; Best of the Joy of Painting

Cooking—6-8 am; noon-2 pm

Sun and Wed: Great American Seafood Cook Off/ Hubert Keller: Secrets of a Chef (begins 4/30); Ciao Italia; Mike Colameco's Real Food; Taste the Island with Chef Irie/Healthful Indian Flavors with Alamelu (begins 4/5)

Mon and Fri: BBQ with Franklin; Ellie's Real Good Food; P. Allen Smith Garden to Table; Annabel Langbein

Tue and Thur: Taste of Louisiana; Sara's Weeknight Meals; Dining with the Chef; Jacques Pépin: More Fast Food My Way/Family Ingredients (begins 4/13)

Travel—8-9 am; 2-3 pm

Sun and Wed: Curious Traveler/Dream of Italy (begins 4/2); Journeys in Japan

Mon and Fri: Painting the Town; Travelscope/Joseph Rosendo's Travelscope (begins 4/24)

Tue and Thu: Travel with Kids/Bare Feet with Mickela

Mallozzi (begins 4/11); In the Americas with David Yetman

Gardening/Home Improvement—9-11 am

Mon and Fri: This Old House; Rough Cut—Woodworking with Tommy Mac; P. Allen Smith's Garden Home; Make Your Mark

Tue and Thu: Woodwright's Shop; Woodsmith Shop; Growing a Greener World; Craftsman's Legacy

Wed: Ask This Old House; American Woodshop; Garden Smart; For Your Home

Sun: Ask This Old House; American Woodshop; Growing a Greener World; For Your Home

Weekend Marathons—5-11 am Saturday; 11 am-5 pm Sunday**Apr 1/2: April in Paris**

Enjoy the springtime tour of the City of Lights.

Apr 8/9: On The Farm

See what's growing today on the farm!

Apr 15/16: Boston Strong

The City of Champions is front and center.

Apr 22/23: Shrimp Delight

Who doesn't love shrimp?

Apr 29/30: Pati's Cinco de Mayo Party

A Cinco de Mayo celebration like no other!

Primetime Schedule**Monday-Friday**

9:00 PBS NewsHour

10:00 Nightly Business Report

Mondays

7:00 America's First Forest (4/3); W.S. Merwin: To Plant a Tree (4/10); Pacific Heartbeat (4/17, 4/24)

8:00 Life on the Line (4/3, 4/10, 4/17); Local USA (4/24)

8:30 On Story

10:30 To the Contrary with Bonnie Erbe

11:00 Jens Jensen The Living Green (4/3); School, Inc (4/10, 4/17, 4/24)

Tuesdays

7:00 America Reframed

8:00 Beyond The Mirage (4/11); Against All Odds (4/25)

8:30 Spectrum: Story of the Mind (4/4); Far Afield (4/18)

10:30 Global 3000

11:00 America Reframed

Wednesdays

7:00 Frontline (4/19)

7:30 Independent Lens: The Great Invisible (4/12); Frontline (4/26)

8:00 Frontline (4/5)

10:30 Focus On Europe

11:00 Trees In Trouble (4/5); Liquid Assets (4/12); Independent Lens: Seed: The Untold Story (4/19); Independent Lens: The Last Laugh (4/26)

11:30 Independent Lens: Newtown (4/5)

Thursdays

7:00 Secrets of the Dead (4/6); Escape from a Nazi Death Camp (4/20); Wild Weather (4/27)

8:00 The Crowd & The Cloud

10:30 Scully/The World Show

11:00 The Crowd & The Cloud

Fridays

7:00 Eating Alabama (4/21)

8:00 Mysteries of the Jesus Prayer (4/7); Model T's to War (4/14); Growing Cities (4/21); Nuclear Requiem (4/28)

10:30 Asia Insight

11:00 Last Days of Jesus (4/7); American Experience: Great War (4/14); New Metropolis (4/21); American Experience: Command and Control (4/28)

11:30 New Metropolis (4/21)

Saturdays

7:00 Eisenhower's Secret War (4/1); Frederick Law Olmsted (4/8); American Masters: A Fierce Green Fire (4/22); Paving The Way: The National Park-To-Park Highway (4/29)

8:00 Eisenhower's Secret War (4/1); Olmsted and America's Urban Parks (4/8); Yanks Fight The Kaiser (4/15); Rebels With A Cause (4/22); Paving The Way: The National Park-To-Park Highway (4/29)

9:00 America Reframed

10:00 Beyond the Mirage (4/15); Against All Odds: The Fight for a Black Middle Class (4/29)

10:30 Georgia O'Keefe: A Woman On Paper (4/1); Spectrum: A Story of the Mind (4/8); Far Afield: A Conservation Love Story (4/22)

11:00 Eisenhower's Secret War (4/1); Frederick Law Olmsted (4/8); America Reframed (4/15); American Masters: A Fierce Green Fire (4/22); Paving The Way: The National Park-To-Park Highway (4/29)

Sundays

7:00 Nature

8:00 Shifting Sands: On the Path to Sustainability (4/2); Summer of Birds (4/9); American Conscience (4/16); Violins of Hope: Strings of the Holocaust (4/23); Making Sense of Place: Portland (4/30)

9:00 Racing to Zero (4/2); Lost Bird Project (4/9); Let There Be Light (4/16); Making Light in Terezin (4/23); One Day in the American City (4/30)

9:30 One Day in the American City (4/30)

10:00 Turning the Tide (4/2); Plight of the Grassland Birds (4/9); Mysteries of the Jesus Prayer (4/16); Refuge (4/23); One Day in the American City (4/30)

10:30 Keeping The Potomac (4/30)

11:00 Nature

Monday - Friday		Saturday	Sunday
Newsline	5:00	Thomas & Friends	Sid the Science Kid
Body Electric (M,W,F) Sit and Be Fit (T, Th)	5:30	Bob the Builder	Dinosaur Train
Wild Kratts	6:00	Daniel Tiger	Sesame Street
Ready Jet Go!	6:30	Daniel Tiger	Daniel Tiger
Nature Cat	7:00	Splash and Bubbles	Splash and Bubbles
Curious George	7:30	Curious George	Curious George
Daniel Tiger's Neighborhood	8:00	Nature Cat	Nature Cat
Daniel Tiger's Neighborhood	8:30	Ready Jet Go!	Ready Jet Go!
Splash and Bubbles	9:00	Wild Kratts	Wild Kratts
Sesame Street	9:30	Odd Squad	Cyberchase
Dinosaur Train	10:00	Motorweek	Consuelo Mack Wealthtrack
Peg + Cat	10:30	Growing A Greener World	To the Contrary
Super Why	11:00	Mid-American Gardener	America's Heartland
Thomas & Friends	11:30	P. Allen Smith's Garden Home	Market to Market
Charlie Rose	Noon	America's Test Kitchen	Specials 4/2 12:00 Great Performances at the Met 2:30 The Mind of a Chef 4/9 12:00 School, Inc. 1:00 The Crowd & The Cloud 2:00 The Four Sons and All Their Sons: A Passover Tale 4/16 12:00 School, Inc. 1:00 The Crowd & The Cloud 2:00 American Conscience: The Reinhold Niebuhr 4/23 12:00 School, Inc. 1:00 The Crowd & The Cloud 2:00 Violins Of Hope: Strings of the Holocaust 4/30 12:00 Nuclear Requiem. 1:00 The Crowd & The Cloud 2:00 Many Storeys and Last Days of Thomas Mertont
	12:30	Cook's Country	
Sewing Programs ▼	1:00	Sara's Weeknight Meals	
Painting and How To Programs ▼	1:30	Mind of a Chef	
Nature Cat	2:00	Moveable Feast with Fine Cooking	
Ready Jet Go!	2:30	Lidia's Kitchen	
Arthur	3:00	Mexico: One Plate at a Time	
Odd Squad	3:30	A Chef's Life	
Wild Kratts	4:00	This Old House Hour	
DW News	4:30		
BBC World News	5:00	PBS NewsHour Weekend	Focus On Europe
Nightly Business Report	5:30	Rick Steves' Europe	Global 3000
PBS NewsHour	6:00	Antiques Roadshow	PBS NewsHour Weekend
			BBC Newsnight
			Doctor Blake Mysteries

1:00 pm**Sewing**

M: Fons & Porter's Love of Quilting

Tu: Sewing with Nancy

W: It's Sew Easy

Th: Quilting Arts

F: Make it Artsy

1:30 pm**Painting and How To**

M: Painting with Wilson Bickford

Tu: Paint This with Jerry Yarnell

W: Painting and Travel

Th: Garden Smart

F: Ask This Old House

WILL Kids 24/7 on 12.2For the full WILL Kids 24/7 schedule, go to www.illinois.edu/tv/schedule

A senseless tragedy

On December 14, 2012, a disturbed young man committed a horrific mass shooting in Newtown, Connecticut, that took the lives of 20 elementary school children and six educators. Kim A. Snyder's searing new documentary **Newtown**, an **Independent Lens** film, uses deeply personal, never-before-heard testimonies to tell the aftermath of the deadliest mass shooting of school children in American history. Airing at 8 pm Monday, April 3, the documentary explores the impact and resilience in this community devastated by trauma.



One holy week

The final week of Jesus' life stands at the very center of Christianity. The Bible paints a picture of Jesus as a local preacher who ran up against the Roman rulers in Jerusalem and paid for it with his life. But new evidence offers a very different image of Jesus—as an astute leader with ties to the most powerful people in Rome. This extraordinary docudrama presents new insight into the iconic Easter events through arresting documentary sequences filmed in Israel and Italy. Explore the **Last Days of Jesus** at 7 pm Tuesday, April 4.



Till death parts them

The electrifying team of Vittorio Grigolo and Diana Damrau reunites for a new production of Gounod's opera **Romeo et Juliette**, based on the Shakespeare play. Damrau makes her role debut as Juliette in Bartlett Sher's new production, conducted by Gianandrea Noseda. Elliot Madore sings Mercutio and Mikhail Petrenko sings Frère Laurent in this presentation by **Great Performances at the Met** at 8 pm Friday, April 14.





The Jerusalem of the north

For centuries, the Lithuanian city of Vilnius was one of the most important Jewish centers in the world until the Nazis destroyed it. About 95% of the Jewish population of Vilna was murdered and its synagogues and institutions were reduced to ruins. The Soviets finished the job, paving over the remnants of Vilna's famous Great Synagogue so thoroughly that few today know it ever existed. Now, an international team of archaeologists is trying to recover this lost world. They will excavate the remains of its Great Synagogue and uncover one of Vilna's greatest secrets: a lost escape tunnel dug by Jewish prisoners inside a horrific Nazi execution site. **NOVA** investigates this extraordinary find in *Holocaust Escape Tunnel* at 8 pm Wednesday, April 19.

In the Special Housing Unit

Frontline presents *Last Days of Solitary* at 8 pm Tuesday, April 18. Follow what happens to recently released prisoners when they go from the Special Housing Unit to the streets. With extraordinary access to the Maine State Prison, the film examines the long-term effects of solitary confinement and efforts to reduce its use.



The source of life

Worshiped and treasured since the dawn of humankind, few things on Earth are as miraculous and vital as seeds. **SEED: The Untold Story** at 9 pm Monday, April 17, follows passionate seed-keepers intent on protecting our 12,000 year-old food legacy. Under the spell of industrial "progress" and corporate

profits, family farmsteads have given way to mechanized agribusinesses sowing genetically identical crops on a massive scale. But without seed diversity, crop diseases rise and empires fall. Presented by **Independent Lens**, the film reveals the work of farmers, scientists, lawyers, and indigenous seed keepers who are fighting a David-versus-Goliath battle to defend the future of our food.

1 Saturday

- 7:00 As Time Goes By**
- 7:30 Keeping Up Appearances**
- 8:00 Call The Midwife (TV-14)**
Season 5, part 8 of 8. Join the residents of Poplar as Dr. Turner jumps into action to prevent further infant deformities.
- 9:00 Doctor Blake Mysteries (TV-PG)**
The Open Road. Season 4, part 1 of 8. Dr. Blake returns home to find Ballarat hosting a very public stopover in a cross-country, endurance motor race. *Repeated 6 pm 4/2.*
- 10:00 Doctor Who: Tom Baker Movies (TV-PG)**
The Power of Kroll. The TARDIS arrives in the marshes of the third moon of the planet Delta Magna.
- 11:30 Austin City Limits (TV-PG)**
Band of Horses/Parker Millsap. Enjoy modern roots rock with Band of Horses and Parker Millsap. BOH play tunes from their album *Why Are You OK*, as Millsap supports *The Very Last Day.*

2 Sunday

- 7:00 Call The Midwife (TV-14)**
Season 6, part 1 of 8. The team reunites, but all is not well when a change of management shocks Nonnatus House to the core. *Repeated 1 am 4/4; 4 am 4/4; and 8 pm 4/8.*
- 8:00 Masterpiece Classic (TV-PG)**
Home Fires. Season 2, part 1 of 6. It's June 1940, and Britain faces the threat of imminent invasion. Pat strikes up a friendship with a Czech soldier stationed nearby. *Repeated 2 am 4/4; 9 pm 4/6; and 2 am 4/8.*
- 9:00 Masterpiece Classic (TV-PG)**
Wolf Hall. Season 1, part 1 of 6. Having failed to secure the annulment of King Henry's marriage to Katherine of Aragon, Cardinal Wolsey is stripped of his powers. *Repeated 3 am 4/4.*
- 10:00 Globe Trekker (TV-G)**
Food Hour: Southern China. Celebrated New Zealand chef Peter Gordon discovers the roots of Cantonese cuisine.
- 11:00 Front and Center (TV-PG)**
Steve Vai. Legendary guitarist Steve Vai takes to the stage in the smallest room that he has performed in in years.

3 Monday

- 7:00 Antiques Roadshow (TV-G)**
Salt Lake City, Utah. Part 1 of 3. Utah's capital city highlights an 1844 "Bellows Falls" LDS church hymnal, a 1914 Olaf Carl Seltzer oil on board, and a 1969 prototype Hot Wheels "Beach Bomb." *Repeated 1 am 4/5; 4 am 4/5; 3 am 4/8; and 6 pm 4/8.*
- 8:00 Independent Lens (TV-PG) (DVS)**
Newtown. See article on page 10. *Repeated 2 am 4/5.*
- 9:30 POV (TV-PG)**
Listening Is An Act of Love: A StoryCorps Special. This first-ever animated special from StoryCorps celebrates the transformative power of listening. It features six stories from 10 years of the innovative oral history project, where everyday people sit down together to share memories and tackle life's important questions. *Repeated 3:30 am 4/5; 9:30 pm 4/7; and 3:30 am 4/9.*

- 10:00 Last of the Summer Wine**
- 10:30 BBC World News**
- 11:00 Charlie Rose**

4 Tuesday

- 7:00 Last Days of Jesus (TV-PG)**
See article on page 10. *Repeated 1 am 4/6.*
- 9:00 Frontline**
American Patriot. See how a fight over land became deadly, invigorated a wider right-wing anti-government movement, and continues to challenge prosecutors and law enforcement. *Repeated 3 am 4/6.*
- 10:00 Last of the Summer Wine**
- 10:30 BBC World News**
- 11:00 Charlie Rose**

5 Wednesday

- 7:00 Nature (TV-PG) (DVS)**
Owl Power. Using the camera technology, computer graphics, x-rays, and ultra-microscopes available in the modern world, take a new look at owls in more detail than ever before. *Repeated 1 am 4/7; and 4 am 4/7.*
- 8:00 NOVA (TV-PG)**
Himalayan Megaquake. Dramatic eyewitness footage reveals the shocking quake that rocked Nepal in April 2015. Join scientists as they examine why this earthquake was so devastating. *Repeated 4 am 4/6; and 2 am 4/7.*
- 9:00 Secrets of the Dead (TV-PG)**
Leonardo, The Man Who Saved Science. New evidence suggests many of Leonardo da Vinci's inventions were realized long before his time. *Repeated 3 am 4/7; and 3 am 4/10.*
- 10:00 Last of the Summer Wine**
- 10:30 BBC World News**
- 11:00 Charlie Rose**

6 Thursday

- 7:00 Mid-American Gardener (TV-G)**
Repeated 11 am 4/8.
- 7:30 Ask This Old House (TV-G)**
Kentucky Lawn, Chandelier. *Repeated 1:30 pm 4/7.*
- 8:00 Doc Martin (TV-PG)**
The Holly Bears A Prickle. Season 3, part 5 of 7. Doc Martin and Louisa are finally going on their first date.
- 9:00 Masterpiece Classic (TV-PG)**
Home Fires. Season 2, part 1 of 6. It's June 1940, and Britain faces the threat of imminent invasion.
- 10:00 Last of the Summer Wine**
- 10:30 BBC World News**
- 11:00 Charlie Rose**

7 Friday

- 7:00 Washington Week**
- 7:30 Charlie Rose: The Week**
- 8:00 Great Performances (TV-PG)**
Young Men. A dramatic dance film shot on location in Northern France about soldiers trying to maintain their humanity amidst the brutality of World War I, choreographed by Ivan Perez. *Repeated 2 am 4/9.*

9:30 POV (TV-PG)
Listening Is An Act of Love: A StoryCorps Special. This first-ever animated special from StoryCorps celebrates the transformative power of listening. It features six stories from 10 years of the innovative oral history project, where everyday people sit down together to share memories and tackle life's important questions. *Repeated 3:30 am 4/9.*

10:00 Last of the Summer Wine
10:30 BBC World News
11:00 Charlie Rose

8 Saturday

7:00 As Time Goes By
7:30 Keeping Up Appearances
8:00 Call The Midwife (TV-14)
 Season 6, part 1 of 8. The team reunites, but all is not well when a change of management shocks Nonnatus House to the core.
9:00 Doctor Blake Mysteries (TV-PG)
Golden Years. Season 4, part 2 of 8. Two businessmen/brothers announce plans for a theme park to glorify Ballarat's goldrush past. *Repeated 6 pm 4/9.*
10:00 Doctor Who: Tom Baker Movies (TV-PG)
The Armageddon Factor. Part 1 of 2. The final segment of the Key is traced to the planet Atrios, engaged in a long war with the neighboring Zeos.
10:45 Doctor Who: Tom Baker Movies (TV-PG)
The Armageddon Factor. Part 2 of 2.

9 Sunday

7:00 Call The Midwife (TV-14)
 Season 6, part 2 of 8. The Nonnatus team prepares for the birth of a baby they know may not survive. Shelagh shows her mettle when she is first on the scene after an explosion on the docks. *Repeated 1 am 4/11, 4 am 4/11; and 8 pm 4/15.*
8:00 Masterpiece Classic (TV-PG)
Home Fires. Season 2, part 2 of 6. The attraction between Pat and Marek continues to grow, but the risk of acting on their feelings is huge. *Repeated 2 am 4/11; and 9 pm 4/13.*
9:00 Masterpiece Classic (TV-PG)
Wolf Hall. Season 1, part 2 of 6. Cardinal Wolsey has been forced to move to York. Cromwell remains in London, seeking to return the cardinal to the king's favor. *Repeated 3 am 4/11.*
10:00 Globe Trekker
Road Trip: Rust Belt Highway, USA.
11:00 Front and Center (TV-PG)
The Cadillac Three. Fronted by Grammy Award-nominated songwriter Jaren Johnston, The Cadillac Three have a sound that hovers between radio-ready country anthems, hard-and-heavy rock ballads, and traditional southern folk.

10 Monday

7:00 Antiques Roadshow (TV-G)
Salt Lake City, Utah. Part 2 of 3. Highlights include a Cartier diamond bracelet, a Zee Wo cutlery set, and a Number 1 Barbie doll. *Repeated 1 am 4/12; 4 am 4/12; and 6 pm 4/15.*
8:00 American Experience (TV-PG)
The Great War. Part 1 of 3. See article on page 16. *Repeated 2 am 4/12.*

10:00 Last of the Summer Wine
10:30 BBC World News
11:00 Charlie Rose

11 Tuesday

7:00 Nazi Mega Weapons (TV-PG)
Hitler's Island Megafortress. In June 1940, the Nazis set foot on British soil. The Channel Islands, a British territory since the 11th century, is now under German rule. *Repeated 3 am 4/17.*
8:00 American Experience (TV-PG)
The Great War. Part 2 of 3. See article on page 16. *Repeated 2 am 4/14.*
10:00 Last of the Summer Wine
10:30 BBC World News
11:00 Charlie Rose

12 Wednesday

7:00 Nature (TV-G)
Viva Puerto Rico. Meet a charismatic group of scientists dedicated to saving Puerto Rico's enchanting animals like manatees, parrots, coqui frogs, and turtles. *Repeated 1 am 4/14; and 4 am 4/14.*
8:00 American Experience (TV-PG)
The Great War. Part 3 of 3. See article on page 16. *Repeated 2 am 4/15.*
10:00 Doc Martin (TV-PG)
Nowt So Queer. Season 3, part 8 of 8. Portwenn is buzzing with the news of the engagement of Dr. Martin Ellingham and Headmistress Louisa Glasson.
10:50 Doc Martin (TV-PG)
Better The Devil. Season 4, part 1 of 8. Life in the beautiful Cornish village of Portwenn has become ever more infuriating for Dr. Martin Ellingham.
11:40 Doc Martin (TV-PG)
Uneasy Lies The Head. Season 4, part 2 of 8. Martin struggles to deal with the news of Louisa's pregnancy.
 Episodes of **Doc Martin** will continue throughout the night as part of our WILL Marathon programming. See pages 17-19 for more information.

13 Thursday

7:00 Mid-American Gardener (TV-G)
 Repeated 11 am 4/15.
7:30 Ask This Old House (TV-G)
Passage Set, Landscape. *Repeated 1:30 pm 4/14.*
8:00 Doc Martin (TV-PG)
Nowt So Queer. Season 3, part 8 of 8. Portwenn is buzzing with the news of the engagement of Dr. Martin Ellingham and Headmistress Louisa Glasson.
9:00 Masterpiece Classic (TV-PG)
Home Fires. Season 2, part 2 for 6. The attraction between Pat and Marek continues to grow.
10:00 Last of the Summer Wine
10:30 BBC World News
11:00 Charlie Rose

14 Friday

7:00 Washington Week

WILL-TV

- 7:30 **Charlie Rose: The Week**
8:00 **Great Performances at the Met** (TV-PG)
Romeo Et Juliette. See article on page 10.
Repeated 2 am 4/16.

11:00 **Charlie Rose**

15 Saturday

- 7:00 **As Time Goes By**
7:30 **Keeping Up Appearances**
8:00 **Call The Midwife** (TV-14)
Season 6, part 2 of 8. The Nonnatus team prepares for the birth of a baby they know may not survive.
9:00 **Doctor Blake Mysteries** (TV-PG)
Lucky Numbers. Season 4, part 3 of 8. A kidnapping involving the winners of the first-ever state lottery leads Blake into a shady world of greed and envy. *Repeated 6 pm 4/16.*
10:00 **Doctor Who: Tom Baker Movies** (TV-PG)
Destiny of the Daleks. The Doctor and a newly-regenerated Romana arrive on Skaro and discover that the Daleks are using explosive charges.
11:34 **Austin City Limits** (TV-PG)
Cece Winans/St. Paul & The Broken Bones. Thrill to an hour of soul and gospel with Grammy-winning legend CeCe Winans and breakout sensations St. Paul & the Broken Bones.

16 Sunday

- 7:00 **Call The Midwife** (TV-14)
Season 6, part 3 of 8. A Chinese first-time mother faces an unexpected crisis, while new legislation and Sister Ursula cause serious problems for Shelagh and Dr. Turner. *Repeated 1 am 4/18; 4 am 4/18; and 8 pm 4/22.*
8:00 **Masterpiece Classic** (TV-PG)
Home Fires. Season 2, part 3 of 6. As the war intensifies, the women must do all they can to keep spirits high. Frances learns that there is more to Peter's affair than she realized. *Repeated 2 am 4/18; 9 pm 4/20; and 2 am 4/22.*
9:00 **Masterpiece Classic** (TV-PG)
Wolf Hall. Season 1, part 3 of 6. With the cardinal dead, it falls to Cromwell to orchestrate a marriage between the king and Anne Boleyn. *Repeated 3 am 4/18.*
10:00 **Globe Trekker**
Road Trip: Rust Belt Highway 2, USA.
11:00 **Front and Center** (TV-PG)
Kaleo. Icelandic indie rock band Kaleo comes to New York City to perform songs from their debut album *A/B*.

17 Monday

- 7:00 **Antiques Roadshow** (TV-G)
Salt Lake City, Utah. Part 3 of 3. Highlights include Watson & Crick-signed books, Art Deco jewelry, and a Japanese Arita vase. *Repeated 1 am 4/19; 4 am 4/19; 3 am 4/22; and 6 pm 4/22.*
8:00 **Antiques Roadshow** (TV-G)
Chicago, Ill. Part 2 of 3. Discover a 1989 Keith Haring graffiti art, a 1910 Walter Johnson All-Star watch, and a Walt Whitman Civil War letter. *Repeated 2 am 4/19.*
9:00 **Independent Lens** (TV-PG)
Seed: The Untold Story. See article on page 11. *Repeated 3 am 4/19.*

- 10:00 **Last of the Summer Wine**
10:30 **BBC World News**
11:00 **Charlie Rose**

18 Tuesday

- 7:00 **American Experience** (TV-PG) (DVS)
Grand Coulee Dam. In the wake of the Great Depression, America turned from private enterprise to public works—not simply to provide jobs, but to restore faith. The ultimate expression of FDR's New Deal, Grand Coulee played a central role in transforming the Northwest. *Repeated 1 am 4/20; 4 am 4/20; and 3 am 4/24.*
8:00 **Frontline**
Last Days of Solitary. See article on page 11. *Repeated 2 am 4/20.*
10:00 **Last of the Summer Wine**
10:30 **BBC World News**
11:00 **Charlie Rose**

19 Wednesday

- 7:00 **Nature** (TV-PG)
Hotel Armadillo. Deep in the heart of the rainforest, the mysterious and secretive Giant Armadillo digs a new burrow each night. Once this termite-eater moves on, it leaves behind one of the hottest plots of real estate in the jungle. *Repeated 1 am 4/21; and 4 am 4/21.*
8:00 **NOVA** (TV-PG)
Holocaust Escape Tunnel. See article on page 11. *Repeated 2 am 4/21.*
9:00 **Escape from a Nazi Death Camp** (TV-14)
October 14, 2013, was the 70th anniversary of an event that shook the Nazi party to its core. In east Poland, at the remote Nazi death camp of Sobibor, 300 Jewish prisoners staged a bloody break out. *Repeated 3 am 4/21.*
10:00 **Last of the Summer Wine**
10:30 **BBC World News**
11:00 **Charlie Rose**

20 Thursday

- 7:00 **Mid-American Gardener** (TV-G)
Repeated 11 am 4/22.
7:30 **Ask This Old House** (TV-G)
Water Heater, Storm Door. *Repeated 1:30 pm 4/21.*
8:00 **Doc Martin** (TV-PG)
Better The Devil. Season 4, part 1 of 8. Life in the beautiful Cornish village of Portwenn has become ever more infuriating for Dr. Martin Ellingham.
9:00 **Masterpiece Classic** (TV-PG)
Home Fires. Season 2, part 3 of 6. As the war intensifies, the women must do all they can to keep spirits high.
10:00 **Last of the Summer Wine**
10:30 **BBC World News**
11:00 **Charlie Rose**

21 Friday

- 7:00 **Washington Week**
7:30 **Charlie Rose: The Week**
8:00 **Craft In America** (TV-PG)
Nature celebrates the beauty, inspiration, and future of the American landscape. *Repeated 2 am 4/23.*

- 9:00 Craft In America (TV-PG)**
Music focuses on how fine handmade instruments are crafted and the world renowned artists who play them. *Repeated 3 am 4/23.*
- 10:00 Last of the Summer Wine**
- 10:30 BBC World News**
- 11:00 Charlie Rose**

22 Saturday

- 7:00 As Time Goes By**
- 7:30 Keeping Up Appearances**
- 8:00 Call The Midwife (TV-14)**
Season 6, part 3 of 8. A Chinese first-time mother faces an unexpected crisis.
- 9:00 Doctor Blake Mysteries (TV-PG)**
Against The Odds. Season 4, part 4 of 8. A jockey dies the morning after a big win, and Carlyle is in debt to a bookmaker who is one of the suspects. *Repeated 6 pm 4/23.*
- 10:00 Doctor Who: Tom Baker Movies (TV-PG)**
City of Death. The Doctor and Romana are enjoying a holiday in Paris, 1979, when they become aware of a fracture in time.
- 11:33 Austin City Limits (TV-PG)**
Foals/Alejandro Escovedo. Revel in an hour of modern rock with UK superstars Foals and Texas legend Escovedo.

23 Sunday

- 7:00 Call The Midwife (TV-14)**
Season 6, part 4 of 8. An expectant mother buckles under the strains of pregnancy. As Tom provides pastoral care, he reveals why this case has touched him more than most. *Repeated 1 am 4/25; 4:04 am 4/25; and 8 pm 4/29.*
- 8:00 Masterpiece Classic (TV-PG)**
Home Fires. Season 2, part 4 of 6. Teresa is asked on a date. Alison worries that her involvement with the Lyons could be dangerous. The Brindsleys make a disturbing discovery. *Repeated 2 am 4/25; 9 pm 4/27; and 2 am 4/29.*
- 9:00 Masterpiece Classic (TV-PG)**
Wolf Hall. Season 1, part 4 of 6. Anne gives birth to a baby girl, failing to produce Henry's longed-for male heir. *Repeated 3 am 4/25.*
- 10:00 Globe Trekker**
Tough Trains: The Transcontinental Railroad, USA.
- 11:00 Front and Center (TV-PG)**
Dawes. Folk-rock band Dawes takes the stage for a performance of both old and new material.

24 Monday

- 7:00 Antiques Roadshow (TV-G)**
Virginia Beach, Va. Highlights include John Wayne mugs, a Frank McCarthy oil, and Albert Einstein letters. *Repeated 1 am 4/26; 3 am 4/29; and 6 pm 4/29.*
- 8:00 Antiques Roadshow (TV-G)**
Chicago, Ill. Part 3 of 3. Treasures include a group of Ayn Rand inscribed books, an Edward Borein watercolor, and a 1931 Carnegie hero medal. *Repeated 2 am 4/26.*
- 9:00 Independent Lens (TV-PG)**
The Last Laugh. Hear Mel Brooks, Sarah Silverman, Carl Reiner, and other Jewish comics and thinkers discuss the provocative

question of whether any topic—including the Holocaust—should be off-limits in comedy. *Repeated 3 am 4/26.*

- 10:30 BBC World News**
- 11:00 Charlie Rose**

25 Tuesday

- 7:00 American Experience (TV-PG) (DVS)**
Command and Control. Discover the terrifying truth behind one of America's most dangerous nuclear accidents—the deadly 1980 incident at an Arkansas Titan II missile complex—in this chilling, minute-by-minute account of the long-hidden story. *Repeated 1 am 4/27.*
- 9:00 Frontline**
The Fish On My Plate. Journalist and author Paul Greenberg spends a year eating only fish. *Repeated 3 am 4/27.*
- 10:30 BBC World News**
- 11:00 Charlie Rose**

26 Wednesday

- 7:00 Nature (TV-G)**
Forest of the Lynx. The documentary, filmed in 4K, travels deep into the remote forests of the Kalkalpen National Park in Austria—the largest area of wilderness in the Alps. *Repeated 1 am 4/28; and 4 am 4/28.*
- 8:00 NOVA (TV-PG)**
Building Chernobyl's Megatomb. An international team of engineers races to construct a gargantuan dome to contain the lingering radioactive materials and crumbling remains of the Chernobyl nuclear reactor. *Repeated 2 am 4/28.*
- 9:00 Wild Weather (TV-G)**
Watch an innovative documentary that illustrates how weather works by performing brave, ambitious, and even unlikely experiments that show how nature transforms simple ingredients like wind, water, and temperature into something spectacular and powerful. *Repeated 3 am 4/28; and 3 am 5/1.*
- 10:00 Last of the Summer Wine**
- 10:30 BBC World News**
- 11:00 Charlie Rose**

27 Thursday

- 7:00 Mid-American Gardener (TV-G)**
Repeated 11 am 4/29.
- 7:30 Ask This Old House (TV-G)**
Build It, Cable Lighting. *Repeated 1:30 pm 4/28.*
- 8:00 Doc Martin (TV-PG)**
Uneasy Lies The Head. Season 4, part 2 of 8. Martin struggles to deal with the news of Louisa's pregnancy.
- 9:00 Masterpiece Classic (TV-PG)**
Home Fires. Season 2, part 4 of 6. Teresa is asked on a date.
- 10:00 Last of the Summer Wine**
- 10:30 BBC World News**
- 11:00 Charlie Rose**

28 Friday

- 7:00 Washington Week**
- 7:30 Charlie Rose: The Week**
- 8:00 Latin Music USA (TV-PG) (SPA)**

WILL-TV

Bridges/The Salsa Revolution. Part 1: Traces the rise of Latin Jazz and the explosion of the Mambo and the Cha Cha Cha as they sweep the US from East to West. Part 2: Puerto Ricans and other Latinos in New York reinvent the Cuban Son and the Puerto Rican Plena, adding elements from Soul and Jazz to create Salsa. *Repeated 2 am 4/30.*

10:00 Last of the Summer Wine

10:30 BBC World News

11:00 Charlie Rose

29 Saturday

7:00 As Time Goes By

7:30 Keeping Up Appearances

8:00 Call The Midwife (TV-14)

Season 6, part 4 of 8. An expectant mother buckles under the strains of pregnancy.

9:00 Doctor Blake Mysteries (TV-PG)

The Price of Love. Season 4, part 5 of 8. Dr. Blake investigates soldiers and their wives involved in a promiscuous circle of swapping partners. *Repeated 6 pm 4/30.*

10:00 Doctor Who: Tom Baker Movies (TV-PG)

The Creature from the Pit. The Doctor and Romana receive a distress signal and arrive on Chloris, a lush and verdant world.

11:31 Austin City Limits Presents: Americana Music Festival 2016 (TV-PG)

Enjoy the best performances from the 2016

Americana Music Association Honors & Awards ceremony. Featured artists include Bonnie Raitt, Dwight Yoakam, George Strait, Billy Bragg, and more.

30 Sunday

7:00 Call The Midwife (TV-14)

Season 6, part 5 of 8. A vulnerable young man captures the hearts of Fred and Violet, while the whereabouts of Sister Mary Cynthia causes distress among the team. *Repeated 1 am 5/2; and 4 am 5/2.*

8:00 Masterpiece Classic (TV-PG)

Home Fires. Season 2, part 5 of 6. Steph risks losing the farm. Sarah finds herself in a dangerous situation, while Teresa has a big decision to make. *Repeated 2 am 5/2.*

9:00 Masterpiece Classic (TV-PG)

Wolf Hall. Season 1, part 5 of 6. With Anne pregnant again and away from court, Henry begins to take notice of Jane Seymour. *Repeated 3 am 5/2.*

10:00 Globe Trekker

Art Trains of the French Riviera.

11:00 Front and Center (TV-PG)

CMA Songwriter Series with Jennifer Nettles. Three-time Grammy Award winner and six-time CMA Award-winner Jennifer Nettles is known as one of country music's powerhouse vocalists.

The first world war

Drawing on the latest scholarship, including unpublished diaries, memoirs, and letters, ***The Great War from American Experience*** tells the rich and complex story of World War I through the voices of nurses, journalists, aviators, and the American troops who came to be known as "doughboys." The series explores the experiences of African-American and Latino soldiers, suffragists, Native-American "code talkers," and others whose participation in the war has been largely forgotten. A six-hour, three-night

event beginning at 8 pm Monday, April 10, the series premiere is in conjunction with the 100th anniversary of America's entry into the war on April 6, 1917.

Episode 1

8 pm Monday, April 10

After three years of insisting that this was not America's war, on April 2, 1917, President Wilson appeared in front of a solemn joint ses-

sion of Congress and asked for a declaration of war against Germany, proclaiming that "the world must be made safe for democracy."



▲ President Woodrow Wilson writing at his desk.

Episode 2

8 pm Tuesday, April 11

In the spring of 1917, the United States was utterly unprepared for war. Its army ranked 17th in the world, behind Serbia's. France and Britain were dubious about America's might. At home, Congress and the American people remained deeply divided about going to battle. Wilson knew he needed to sell the war, and quickly.

Episode 3

8 pm Wednesday, April 12

At home, the war unfolded in headlines and at carefully staged fairs and expos. Americans read about a "Lost Battalion" and tracked the exploits of a new hero—pilot Eddie Rickenbacker. Meanwhile, a small group of Native American soldiers translated messages into Choctaw to confound German intelligence reports and help the American army break through at last.

WILL MARATHON



What is the WILL Marathon?

The WILL Marathon is a community effort to support high-quality news, unparalleled arts programming, great classical music, and essential early childhood educational tools and programming—with less on-air fundraising. Therefore, we're racing to fit a whole week's worth of fundraising into 26.2 hours. Our goal is to reach \$100,000 by 9:01 AM on April 13. It's also a chance for #TeamWILL to make a huge difference in a short period of time by creating a brighter future for public media in central Illinois.

When is the WILL Marathon?

Join us at the starting line at 6:49 am on Wednesday, April 12, as we kick off our race. Help us keep the momentum going throughout the subsequent 26.2 hours so we can cross the Friends Finish Line together in a blaze of fundraising glory at 9:01 am on Thursday, April 13. Also, in celebration of an impressive #TeamWILL triumph, meet us from 7-9:30 am at the Friends Finish Line, just inside Friends Plaza at Campbell Hall, for a coffee and bagel bash presented by Einstein Bros. Bagels.

Why is the WILL Marathon important?

The WILL Marathon is a team effort to give in support of great public media and the many ways it enriches our lives, but with fewer interruptions of your favorite programs. Not only are we hoping to raise support in short period of time, we also want to build awareness of Illinois Public Media and our powerful mission for the central Illinois community.

How do I join #TeamWILL?

Renew your gift, increase your sustaining gift, or make a first time donation right now at willpledge.org.

Spread the word about the WILL Marathon and the importance of supporting great public media today. Use the card on page 3 to share why you joined #TeamWILL.

Get in shape with our couch-to-couch training guide on pages 18-19.

Join us on April 12 for the WILL Marathon. With #TeamWILL's help, we will be able to cross the Friends Finish Line, making this extra-short drive a huge success!

How is this different from other fund drives?

Over the last several years, we've worked to be more efficient with our fund drives. This year we've decided to try our boldest experiment, but it can only work with your help. We're relying on #TeamWILL (that's you!) to spread the word on social media and in person before April 12. With your help, we'll be able to make this extra-short fund drive a success.

Will my gift today count towards the WILL Marathon?

Yes! Pledge now and you'll give us a head start. Or come back and pledge on Wednesday, April 12. Either way, when you make a tax-deductible gift through willpledge.org, you're helping us create a new strategy for fundraising success.

Can I make a recurring gift?

You sure can! Choose the "Sustaining" option and support WILL as a sustainer. Then, we'll count the amount you'll give over the next 12 months toward the goal. If you're already a sustainer, this is a great time to consider increasing your monthly gift or making an additional one-time gift!

I still have questions—how can I get in touch?

Email us at will-membership@illinois.edu or call us at 800-898-1065.

WILL Marathon Training Guide: Couch to Couch

April 1

Wrap up April Fool's Day with some laughs thanks to classic British comedies on WILL-TV. **As Time Goes By** begins at 7 pm, followed by **Keeping Up Appearances** at 7:30 pm.



April 2

Settle in to the couch with some popcorn as two great shows return: **Call The Midwife's** season 6 premiere at 7 pm and **Masterpiece Classic's Home Fires'** final season premiere at 8 pm.



April 3

Join Brian Moline for **NPR's Morning Edition** from 5 am-9 am on WILL-AM 580 to hear the latest news across the country and around the globe. Remember, proper footwear is essential to marathon training, so wear your comfiest slippers!

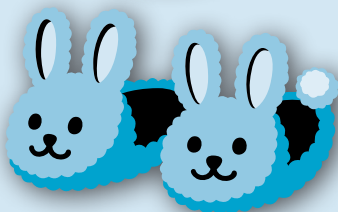

April 4

Flex your brain muscle while watching public broadcasting's premiere news magazine **Frontline** at 9 pm.

FRONTLINE



April 5

Listen as Vincent Trauth hosts **The Evening Concert** on WILL-FM 90.9 at 7 pm. This performance by the San Francisco Symphony is sure to soothe those sore muscles.



April 6

Practice your planting lunges as host Dianne Noland and our panel of experts help you get ready for spring gardening during **Mid-American Gardener** at 7 pm on WILL-TV.

As with all training programs, it's important to start slowly to avoid injury!

April 7

Beware: today's training is your hardest yet, but well worth the effort. Tune in to WILL-TV for **Washington Week** at 7 pm and **Charlie Rose: The Week** at 7:30 pm to hear the latest in politics.



April 8

Pianist William Kapell is featured in **Classics of the Phonograph** with John Frayne at 11 am on WILL-FM 90.9. After yesterday's rough work, be sure to indulge in your greatest comforts and unwind to this performance recorded live in Australia.



April 9

Check out the weekly favorite **Wait, Wait... Don't Tell Me** at noon on WILL-AM 580. Core work can be challenging; be prepared to bust a gut laughing!



**WAIT WAIT...
DON'T TELL ME!**
FROM NPR® & WBEZ® CHICAGO

April 10-12

It's time to get serious and really dig in to your training. Carbo-load, don your best yoga pants, and put up your feet to watch **American Experience's** presentation of **The Great War**, a three-part event airing at 8 pm each night.



April 12, 6:48 am

This is it. This is what we've been preparing for. You've done the work; you are ready to do this! Enjoy 26.2 hours of programming on WILL-TV, WILL-AM, and WILL-FM, all from your own couch.



April 13

We made it! Cross the Friends Finish Line, and join us inside Friends Plaza at Campbell Hall for a coffee and bagel bash presented by Einstein Bros. Bagels from 7-9:30 am.



Let Illinois Radio Reader keep you informed

Do you know someone that struggles to read small print? Do their hands shake, making it difficult to hold reading material or move a computer mouse? Let WILL help! Our 24/7 Illinois Radio Reader service features news from regional newspapers, books, and national periodicals, all read to you in friendly, local voices. It's available for free via a special receiver, an app for your smartphone, or the internet.

Call us at 217-333-6503
or visit will.illinois.edu/illinoisradioreader.

1A comes to the airwaves May 1



Joshua Johnson (above) presents NPR's *1A* at 9 am weekdays beginning May 1 on WILL-AM 580. With a name inspired by the First Amendment, *1A* explores important issues such as policy, politics, technology, and what connects us across the fissures that divide the country. The program also delves into pop culture, sports, and humor. *1A*'s goal is to act as a national mirror—taking time to help America look at itself and to ask what it wants to be.

Look for more information in the May issue of *Patterns*!

Thank you to the sponsors of

WILL  MARATHON



WEISKAMP

SCREEN PRINTING



FIRST FEDERAL

SAVINGS BANK OF CHAMPAIGN-URBANA

KRANNERT
ART
MUSEUM
kam.illinois.edu



**BECKMAN
INSTITUTE**

FOR ADVANCED SCIENCE
AND TECHNOLOGY

HICKORY 
POINT BANK

Invested.

 INTERNATIONAL GALLERIES

iprh

Illinois Program for
Research in the Humanities



- 1-9** Iago's Plot
- 4** Jupiter String Quartet
- 6** Krannert Uncorked
- 13** Krannert Uncorked
- 13** Krannert Uncorked and On Topic
- 14** Dance for People with Parkinson's
- 15** Sinfonia Da Camera:
Scheherazade
- 20** Krannert Uncorked with
Love Sign
- 20-22** Studiodance II
- 20-21** Step Afrikal: *The Migration:
Reflections on Jacob Lawrence*
- 23** Krannert Center Debut Artist:
Yunji Shim, soprano
- 27** Krannert Uncorked
- 27-30** *The Light in the Piazza*
- 29-30** Dessert and Conversation:
The Light in the Piazza
- 30** Compagnia TPO:
Farfalle (Butterflies)



krannert center
217.333.6280 • KRANNERTCENTER.COM



COLLEGE OF
FINE + APPLIED
ARTS

MOVING?

Let your public broadcasting membership move with you.

Fill out the form below and send it with your address label to:
Friends of WILL, 300 North Goodwin Avenue, Urbana, IL 61801-2316

Let us know six weeks in advance of moving so that we can make the proper change.

- Check here if you wish to remove your name from our membership list.
- Please update my membership with this new address:

Name _____
Street _____

City _____ State _____ Zip _____
Phone day () _____ evening () _____

Friends of WILL
Campbell Hall
300 North Goodwin Avenue
Urbana, IL 61801-2316

NONPROFIT
ORGANIZATION
U.S. POSTAGE PAID
CHAMPAIGN, IL
PERMIT NO. 453